

# **INITIAL RECEIPT**

**United States Department of the Interior**  
**Bureau of Land Management**  
 DIV OF LANDS, MINRLS & ENERGY  
 ONE N CENTRAL AVE  
 PHOENIX, AZ 85004 -4427  
 Phone: 602-417-9200

Receipt

No: 4834654

<b>Transaction #:</b> 4962557	
<b>Date of Transaction:</b> 11/04/2020	
<b>CUSTOMER:</b>	
PRECIOUS METALS LLC 17030 E CARR AVE PARKER, CO 80134-7607 US	

LINE #	QTY	DESCRIPTION	REMARKS	UNIT PRICE	TOTAL
1	17.00	LOCATABLE MINERALS / MINING CLAIMS- NEW, UNADJUD, ONE OR MORE AUTH NOS / NEW MINING CLAIM PROCESSING FEE CASES: AMC461694/\$20.00, AMC461695/\$20.00, AMC461696/\$20.00, AMC461697/\$20.00, AMC461698/\$20.00, AMC461699/\$20.00, AMC461700/\$20.00, AMC461701/\$20.00, AMC461702/\$20.00, AMC461703/\$20.00, AMC461704/\$20.00, AMC461705/\$20.00, AMC461706/\$20.00, AMC461707/\$20.00, AMC461708/\$20.00, AMC461709/\$20.00, AMC461710/\$20.00		- n/a -	340.00
2	17.00	LOCATABLE MINERALS / MINING CLAIMS- NEW, UNADJUD, ONE OR MORE AUTH NOS / NEW MINING CLAIMS LOCATION FEE CASES: AMC461694/\$40.00, AMC461695/\$40.00, AMC461696/\$40.00, AMC461697/\$40.00, AMC461698/\$40.00, AMC461699/\$40.00, AMC461700/\$40.00, AMC461701/\$40.00, AMC461702/\$40.00, AMC461703/\$40.00, AMC461704/\$40.00, AMC461705/\$40.00, AMC461706/\$40.00, AMC461707/\$40.00, AMC461708/\$40.00, AMC461709/\$40.00, AMC461710/\$40.00		- n/a -	680.00
3	17.00	LOCATABLE MINERALS / MINING CLAIMS- NEW, UNADJUD, ONE OR MORE AUTH NOS / NEW MINING CLAIMS MAINTENANCE FEE CASES: AMC461694/\$165.00, AMC461695/\$165.00, AMC461696/\$165.00, AMC461697/\$165.00, AMC461698/\$165.00, AMC461699/\$165.00,		- n/a -	2805.00

**ENTERED**  
 NOV 15 2020  
 BY: mc

	AMC461700/\$165.00, AMC461701/\$165.00, AMC461702/\$165.00, AMC461703/\$165.00, AMC461704/\$165.00, AMC461705/\$165.00, AMC461706/\$165.00, AMC461707/\$165.00, AMC461708/\$165.00, AMC461709/\$165.00, AMC461710/\$165.00			
<b>TOTAL:</b>				<b>\$3,825.00</b>

PAYMENT INFORMATION				
1	AMOUNT:	3825.00	POSTMARKED:	N/A
	TYPE:	CHECK	RECEIVED:	11/04/2020
	CHECK NO:	1329		
	NAME:	PRECIOUS METALS LLC 17030 E CARR AVE PARKER CO 80134-7607 US		

REMARKS

This receipt was generated by the automated BLM Collections and Billing System and is a paper representation of a portion of the official electronic record contained therein.

NOV 11 2020

# **CORRESPONDENCE**

# **TRANSFERS**

**MAINTENANCE FEES**  
**WAIVERS**  
**POL/NOI**

# **MISCELLANEOUS**

October 27, 2020

Arizona Bureau of Land Management  
One North Central Avenue  
Suite 800 (8<sup>th</sup> Floor)  
Phoenix, Arizona 85004-4427

Mining Claims Department:

Enclosed you will find Certificates of Location for seventeen lode mining claims and a map, which I would like to record. Attached you will also find, a check in the amount of \$3,825.00 to cover the recording fees. Hopefully, this dollar amount is correct, if not please let me know.

Once recorded, can you please send me copies of the recorded Certificate of Locations to the following address:

Precious Metals LLC  
17030 E. Carr Avenue  
Parker, Colorado 80134

If you have any problems or have any questions, please feel free to contact me at 303-995-8141.

Sincerely Yours;

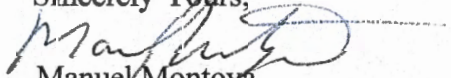
  
Manuel Montoya

PHOENIX, ARIZONA

2020 NOV - 11 A 9 21

RECEIVED  
BLM AZ STATE OFFICE

ANC461694



**LOCATION NOTICES  
AMENDMENTS  
STATUS SHEET  
GEO REPORT/MTP**

# MINING CLAIM STATUS REPORT

Data Entered: 11/16/2020

MTP Checked By: MC  
GEO Checked By: MC

LEAD SERIAL NUMBER: AMC 461694 thru AMC 461710

**NUMBER OF CLAIMS & TYPE:**

**CHARGES:**

17 LODE  
\_\_\_\_ PLACER  
\_\_\_\_ ASSOCIATION PLACER  
\_\_\_\_ MILL SITE  
\_\_\_\_ TUNNEL SITE

Processing Fee @ \$20 = \$ 340  
Location Fee @ \$40 = \$ 680  
Maintenance Fee @ \$165 = \$ 2805  
Add'l Maint Fee for Assoc Placer = \$ \_\_\_\_\_  
**SUBTOTAL** \$ 3825

TOTAL ACREAGE: \_\_\_\_\_ Per Claim  
(Placer Only)

Other Fees \$ \_\_\_\_\_  
Other Fees \$ \_\_\_\_\_  
**TOTAL** \$ \_\_\_\_\_

NUMBER OF LOCATORS: \_\_\_\_\_

DOCUMENTS RECEIVED VIA: Over-the-Counter [ ] Mail [ X ] **TIMELY FILED:** Yes [ X ] No [ ]

LEGAL DESCRIPTION: T LS R 10W SEC 32  
T 2S R 10W SEC 5  
T \_\_\_\_\_ R \_\_\_\_\_ SEC \_\_\_\_\_  
T \_\_\_\_\_ R \_\_\_\_\_ SEC \_\_\_\_\_  
T \_\_\_\_\_ R \_\_\_\_\_ SEC \_\_\_\_\_

BLM [ ] FOREST SERVICE [ ] \_\_\_\_\_ SUBJ TO PL 359: Yes [ ] No [ ]  
WILDERNESS AREA [ ] \_\_\_\_\_

SPLIT ESTATE: N/A [ ] SX [ ] PX [ ] OTHER [ ] \_\_\_\_\_  
SRHA [ ] Was proper Notice filed if located on SHRA Land? Yes [ ] No [ ]

**RECONVEYED MINERALS ON BLM LAND REQUIRE OPENING ORDER FROM 1944 TO 1993:**

Open to Entry On \_\_\_\_\_ N/A [ ]

COMMENTS/STATUS: VOID [ ] PARTIALLY VOID [ ] PVT MINERALS [ ] WITHDRAWN LANDS [ ]  
OTHER [ ] \_\_\_\_\_

[ ] Claimant acknowledges that portions of the following claim(s) site(s) may be void or voidable.

Printed Name of Claimant \_\_\_\_\_ Signature of Claimant \_\_\_\_\_

\*\*\*\*\*FINAL ADJUDICATION\*\*\*\*\*

DATE \_\_\_\_\_ INITIALS \_\_\_\_\_

AMC 461694

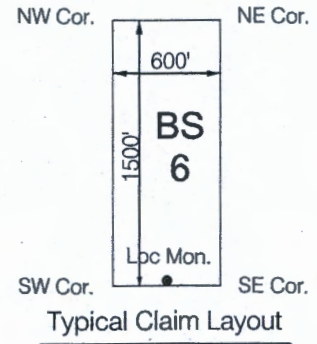
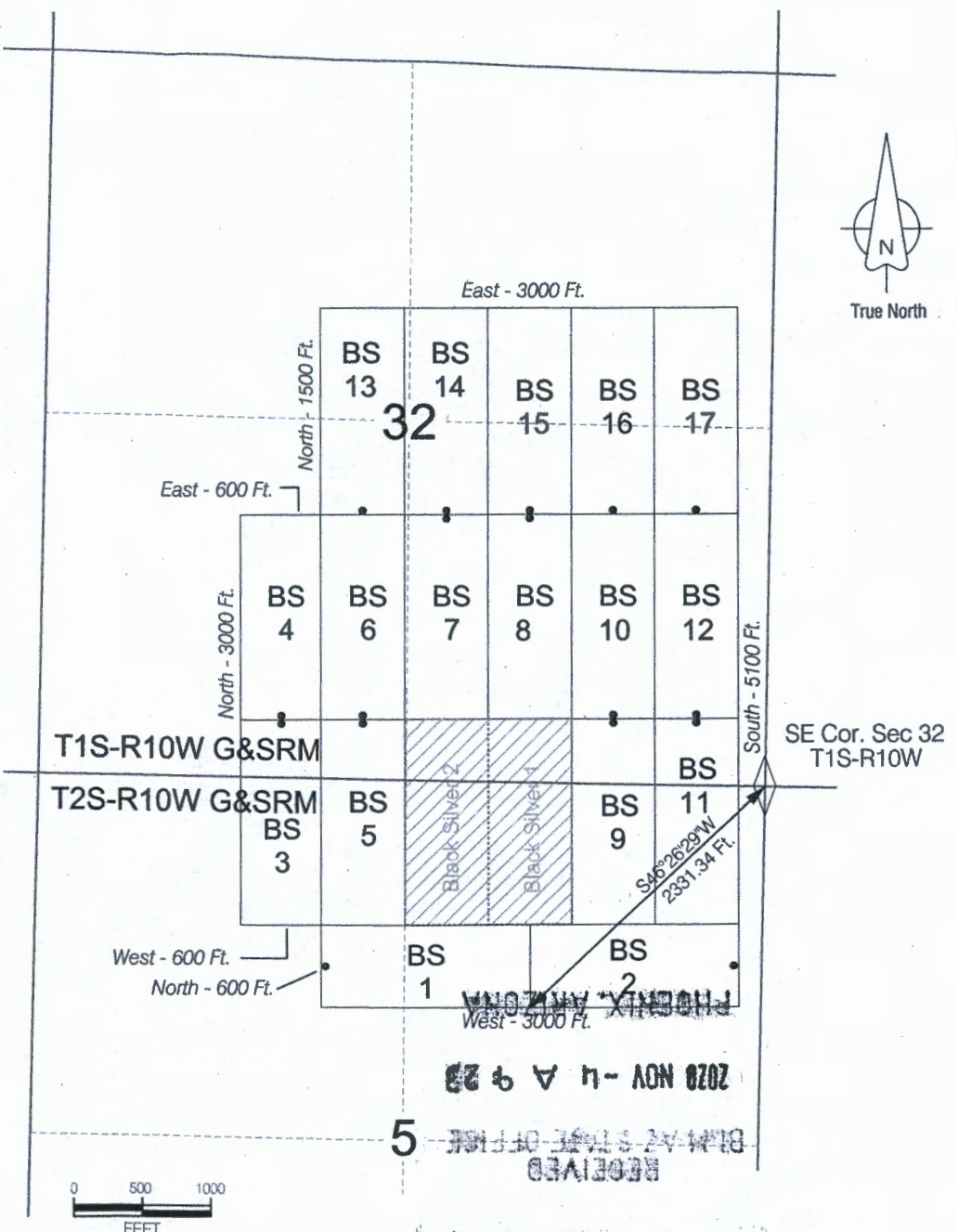

**Notes:**

- 1. All claim are 1500' x 600' unless otherwise noted.
- 2. All claim post are 5' x 2" x 2" wooden post.

**Location Date:**

September 29, 2020

**Address of Locator:**

Precious Metals LLC  
 17030 E. Carr Ave.  
 Parker, Colorado 80134

**BS CLAIM MAP**  
**Maricopa County, Arizona**



RECEIVED  
 CLAIM STATE OFFICE  
 2020 NOV - 4 9 23

AMC461994

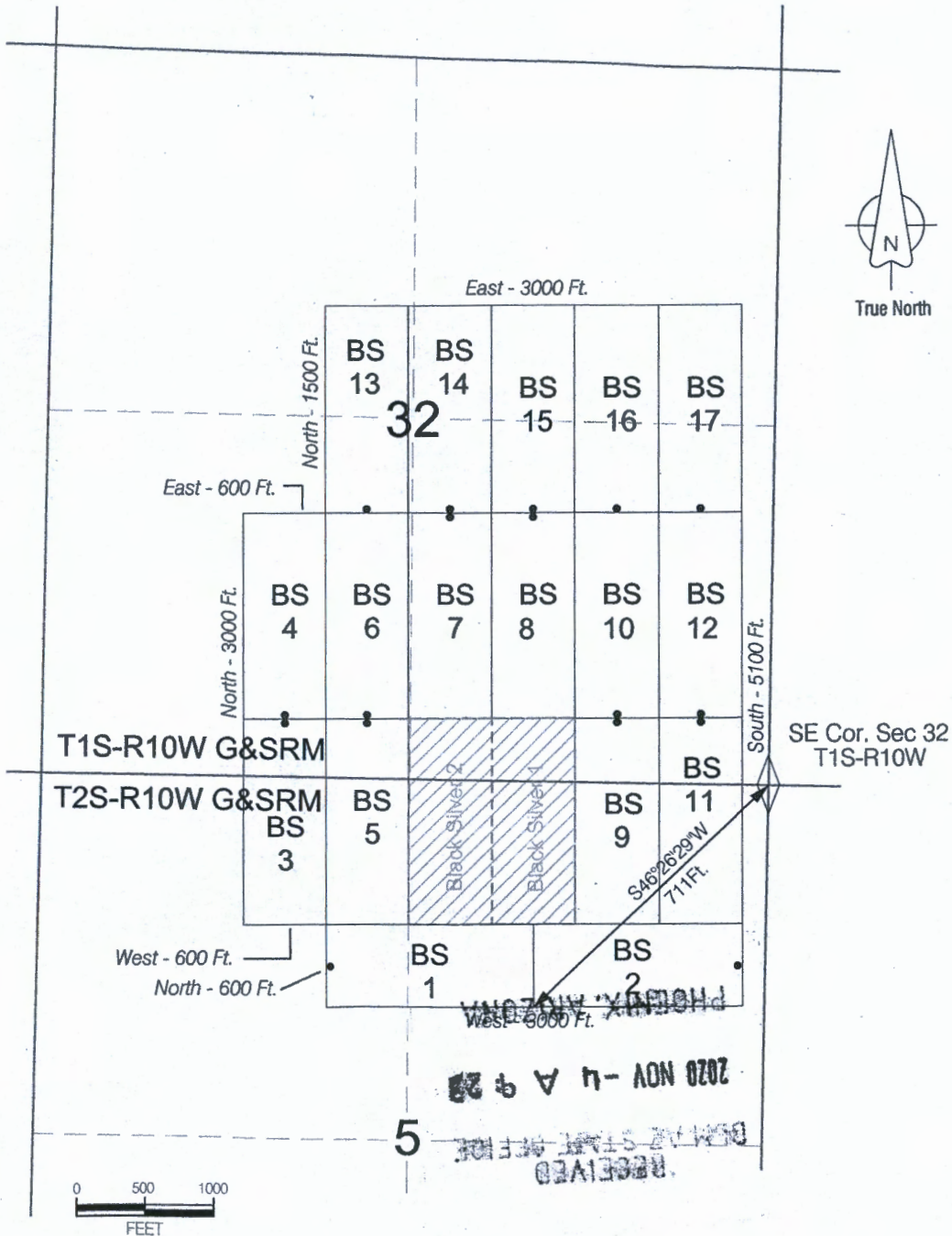
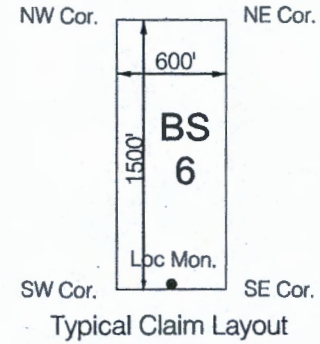

**Notes:**

1. All claim are 1500' x 600' unless otherwise noted.
2. All claim post are 5' x 2" x 2" wooden post.

**Location Date:**

September 29, 2020

**Address of Locator:**

Precious Metals LLC  
 17030 E. Carr Ave.  
 Parker, Colorado 80134

# BS CLAIM MAP

## Maricopa County, Arizona



RECEIVED  
 CLAIMS STAFF OFFICE  
 NOV - 4 9 20  
 2020

AMC461694

**CERTIFICATE OF LOCATION  
LODE MINING CLAIM**

**TO ALL WHOM IT MAY CONCERN:**

The undersigned hereby certifies that he has caused to be located the **BS /** Lode Mining Claim in the following quarter sections(s):

Quarter	Section	Township	Range	Meridian
NE 1/4	5	T25	R10W	G&SRM
				G&SRM
				G&SRM
				G&SRM

in **Maricopa** County, Arizona, on the **29<sup>th</sup>** day of **September**, 2020.

Name and mailing address of locator is: **Precious Metals LLC**  
**17030 E. Carr Ave.**  
**Parker, Colorado 80134**

The Claim is approximately **1500** feet long and **600** feet wide, such that **20** feet are claimed in a **East** direction and **1480** feet in a **West** direction from the point of discovery (monument of location), at which the Notice of Location was posted, together with **300** feet on each side of the monument of location and center line of the Claim. The general course of the lode or vein is from the **East** to the **West** direction.

The SW corner of the claim is 546°26'29"W and 2331.24 ft. from a survey monument or permanent natural object described as **SE Cor. Sec. 32, T1S-R10W G&SRM (Arizona)**

The number, location and markings on each corner monument are as follows:

	Location	Markings	Description
No. 1	NW	2"x2" Wooden Post	
No. 2	NE	2"x2" Wooden Post	
No. 3	SE	2"x2" Wooden Post	
No. 4	SW	2"x2" Wooden Post	

SIGNATURE OF LOCATOR:

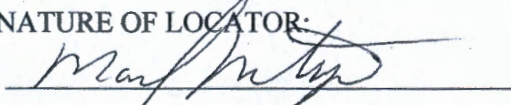
By: 

Owner, Claimant, or Agent Signature

By: **Manuel Montoya**

Owner, Claimant, or Agent Name (printed)

PHOENIX, ARIZONA

2020 NOV -4 A 9 21

RECEIVED  
DEPARTMENT OF REVENUE

AMC461694

**CERTIFICATE OF LOCATION  
LODE MINING CLAIM**

**TO ALL WHOM IT MAY CONCERN:**

The undersigned hereby certifies that he has caused to be located the **BS 2** Lode Mining Claim in the following quarter sections(s):

Quarter	Section	Township	Range	Meridian
NW <sup>1</sup> / <sub>4</sub>	5	T2S	R10W	G&SRM
NE <sup>1</sup> / <sub>4</sub>	5	T2S	R10W	G&SRM
				G&SRM
				G&SRM

in **Maricopa** County, Arizona, on the **29<sup>th</sup>** day of **September**, 2020.

Name and mailing address of locator is: **Precious Metals LLC**  
**17030 E. Carr Ave.**  
**Parker, Colorado 80134**

The Claim is approximately **1500** feet long and **600** feet wide, such that **1480** feet are claimed in a **East** direction and **20** feet in a **West** direction from the point of discovery (monument of location), at which the Notice of Location was posted, together with **300** feet on each side of the monument of location and center line of the Claim. The general course of the lode or vein is from the **West** to the **East** direction.

The SE corner of the claim is 546°26'29"W and 2331.34 Ft. from a survey monument or permanent natural object described as **SE Cor. Sec. 32, T1S-R10W G&SRM (Arizona)**

The number, location and markings on each corner monument are as follows:

	Location	Markings	Description
No. 1	NW	2"x2" Wooden Post	
No. 2	NE	2"x2" Wooden Post	
No. 3	SE	2"x2" Wooden Post	
No. 4	SW	2"x2" Wooden Post	

**SIGNATURE OF LOCATOR:**

By: \_\_\_\_\_

Owner, Claimant, or Agent Signature

By: **Manuel Montoya**

Owner, Claimant, or Agent Name (printed)

AMC461695

RECEIVED  
 BUREAU OF STATE OFFICE  
 2020 NOV -4 A 9 21  
 PHOENIX, ARIZONA

**CERTIFICATE OF LOCATION  
LODE MINING CLAIM**

**TO ALL WHOM IT MAY CONCERN:**

The undersigned hereby certifies that he has caused to be located the **BS 3** Lode Mining Claim in the following quarter sections(s):

Quarter	Section	Township	Range	Meridian
NW 1/4	5	T2S	R10W	G&SRM
SW 1/4	32	T1S	R10W	G&SRM
				G&SRM
				G&SRM

in **Maricopa County, Arizona**, on the **29<sup>th</sup>** day of **September, 2020**.

Name and mailing address of locator is: **Precious Metals LLC**  
**17030 E. Carr Ave.**  
**Parker, Colorado 80134**

The Claim is approximately **1500** feet long and **600** feet wide, such that **20** feet are claimed in a **North** direction and **1480** feet in a **South** direction from the point of discovery (monument of location), at which the Notice of Location was posted, together with **300** feet on each side of the monument of location and center line of the Claim. The general course of the lode or vein is from the **North** to the **South** direction.

The NE corner of the claim is N81°12'17"W and 3227 ft from a survey monument or permanent natural object described as **SE Cor. Sec. 32, T1S-R10W G&SRM (Arizona)**

The number, location and markings on each corner monument are as follows:

	Location	Markings	Description
No. 1	NW	2"x2" Wooden Post	
No. 2	NE	2"x2" Wooden Post	
No. 3	SE	2"x2" Wooden Post	
No. 4	SW	2"x2" Wooden Post	

**SIGNATURE OF LOCATOR:**

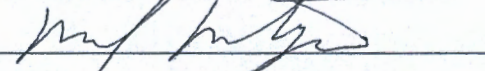
By:   
 Owner, Claimant, or Agent Signature

By: **Manuel Montoya**  
 Owner, Claimant, or Agent Name (printed)

PHOENIX, ARIZONA

2020 NOV -4 A 9:21

RECEIVED  
 BUREAU OF STATE OFFICE

AMC461696

**CERTIFICATE OF LOCATION  
LODE MINING CLAIM**

**TO ALL WHOM IT MAY CONCERN:**

The undersigned hereby certifies that he has caused to be located the  
BS  $\frac{1}{4}$  Lode Mining Claim in the following quarter sections(s):

Quarter	Section	Township	Range	Meridian
SW $\frac{1}{4}$	32	T15	R10W	G&SRM
				G&SRM
				G&SRM
				G&SRM

in Maricopa County, Arizona, on the 29<sup>th</sup> day of September, 2020.

Name and mailing address of locator is: **Precious Metals LLC**  
17030 E. Carr Ave.  
Parker, Colorado 80134

The Claim is approximately 1500 feet long and 600 feet wide, such that 1480 feet are claimed in a North direction and 20 feet in a South direction from the point of discovery (monument of location), at which the Notice of Location was posted, together with 300 feet on each side of the monument of location and center line of the Claim. The general course of the lode or vein is from the North to the South direction.

The NE  $\frac{1}{4}$  corner of the claim is N57°59'37"W and 3761 ft. from a survey monument or permanent natural object described as SE Cor. Sec. 32, T15-R10W G&SRM (Arizona)

The number, location and markings on each corner monument are as follows:

	Location	Markings	Description
No. 1	NW	2"x2" Wooden Post	
No. 2	NE	2"x2" Wooden Post	
No. 3	SE	2"x2" Wooden Post	
No. 4	SW	2"x2" Wooden Post	

SIGNATURE OF LOCATOR:

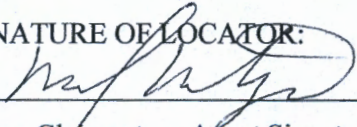
By: 

Owner, Claimant, or Agent Signature

By: **Manuel Montoya**

Owner, Claimant, or Agent Name (printed)

PHOENIX, ARIZONA

2020 NOV -4 A 9 21

RECEIVED  
DEPT. OF STATE OFFICE

AMC461697



**CERTIFICATE OF LOCATION  
LODE MINING CLAIM**

**TO ALL WHOM IT MAY CONCERN:**

The undersigned hereby certifies that he has caused to be located the **BS 5** Lode Mining Claim in the following quarter sections(s):

Quarter	Section	Township	Range	Meridian
Sw 1/4	32	T15	R10W	G&SRM
Nw 1/4	5	T2S	R10W	G&SRM
				G&SRM
				G&SRM

in **Maricopa** County, Arizona, on the **29<sup>th</sup>** day of **September**, 2020.

Name and mailing address of locator is: **Precious Metals LLC**  
**17030 E. Carr Ave.**  
**Parker, Colorado 80134**

The Claim is approximately **1500** feet long and **600** feet wide, such that **20** feet are claimed in a **North** direction and **1480** feet in a **South** direction from the point of discovery (monument of location), at which the Notice of Location was posted, together with **300** feet on each side of the monument of location and center line of the Claim. The general course of the lode or vein is from the **North** to the **South** direction.

The **NE** corner of the claim is **N81°21'17"W** and **3227 ft.** from a survey monument or permanent natural object described as **SE Cor. Sec. 32, T1S-R10W G&SRM (Arizona)**

The number, location and markings on each corner monument are as follows:

	Location	Markings	Description
No. 1	NW	2"x2" Wooden Post	
No. 2	NE	2"x2" Wooden Post	
No. 3	SE	2"x2" Wooden Post	
No. 4	SW	2"x2" Wooden Post	

SIGNATURE OF LOCATOR:

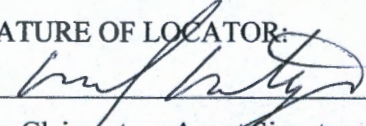
By: 

Owner, Claimant, or Agent Signature

By: **Manuel Montoya**

Owner, Claimant, or Agent Name (printed)

AMC461698

PHOENIX, ARIZONA

2020 NOV -4 A 9 21

RECEIVED  
BUREAU OF STATE OFFICE

**CERTIFICATE OF LOCATION  
LODE MINING CLAIM**

**TO ALL WHOM IT MAY CONCERN:**

The undersigned hereby certifies that he has caused to be located the  
BS 6 Lode Mining Claim in the following quarter sections(s):

Quarter	Section	Township	Range	Meridian
SW 1/4	32	T15	R10W	G&SRM
				G&SRM
				G&SRM
				G&SRM

in **Maricopa County, Arizona**, on the **29<sup>th</sup>** day of **September, 2020**.

Name and mailing address of locator is: **Precious Metals LLC**  
**17030 E. Carr Ave.**  
**Parker, Colorado 80134**

The Claim is approximately **1500** feet long and **600** feet wide, such that **1480** feet are claimed in a **North** direction and **20** feet in a **South** direction from the point of discovery (monument of location), at which the Notice of Location was posted, together with **300** feet on each side of the monument of location and center line of the Claim. The general course of the lode or vein is from the **North** to the **South** direction.

The NE corner of the claim is N57°59'37"W and 3761 ft. from a survey monument or permanent natural object described as **SE Cor. Sec. 32, T15-R10W G&SRM (Arizona)**

The number, location and markings on each corner monument are as follows:

	Location	Markings	Description
No. 1	NW	2"x2" Wooden Post	
No. 2	NE	2"x2" Wooden Post	
No. 3	SE	2"x2" Wooden Post	
No. 4	SW	2"x2" Wooden Post	

SIGNATURE OF LOCATOR:

By: 

Owner, Claimant, or Agent Signature

By: **Manuel Montoya**

Owner, Claimant, or Agent Name (printed)

PHOENIX, ARIZONA

2020 NOV -4 A 9 21

RECEIVED  
BUREAU OF STATE OFFICE

AMC461699

**CERTIFICATE OF LOCATION  
LODE MINING CLAIM**

**TO ALL WHOM IT MAY CONCERN:**

The undersigned hereby certifies that he has caused to be located the **BS 7** Lode Mining Claim in the following quarter sections(s):

Quarter	Section	Township	Range	Meridian
SE 1/4	32	T15	R10W	G&SRM
				G&SRM
				G&SRM
				G&SRM

in **Maricopa County, Arizona**, on the **29<sup>th</sup>** day of **September, 2020**.

Name and mailing address of locator is: **Precious Metals LLC**  
**17030 E. Carr Ave.**  
**Parker, Colorado 80134**

The Claim is approximately **1500** feet long and **600** feet wide, such that **20** feet are claimed in a **North** direction and **1480** feet in a **South** direction from the point of discovery (monument of location), at which the Notice of Location was posted, together with **300** feet on each side of the monument of location and center line of the Claim. The general course of the lode or vein is from the **North** to the **South** direction.

The **NE 1/4** corner of the claim is **N44°56'31"W** and **2816 ft.** from a survey monument or permanent natural object described as **SE Cor. Sec. 32, T15-R10W G&SRM (Arizona)**

The number, location and markings on each corner monument are as follows:

	Location	Markings	Description
No. 1	NW	2"x2" Wooden Post	
No. 2	NE	2"x2" Wooden Post	
No. 3	SE	2"x2" Wooden Post	
No. 4	SW	2"x2" Wooden Post	

SIGNATURE OF LOCATOR:

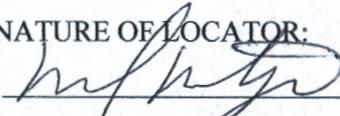
By: 

Owner, Claimant, or Agent Signature

By: **Manuel Montoya**

Owner, Claimant, or Agent Name (printed)

AMC461700

RECEIVED  
 BUREAU OF STATE OFFICE  
 2020 NOV -4 A 9 22  
 PHOENIX, ARIZONA

**CERTIFICATE OF LOCATION  
LODE MINING CLAIM**

**TO ALL WHOM IT MAY CONCERN:**

The undersigned hereby certifies that he has caused to be located the **BS 8** Lode Mining Claim in the following quarter sections(s):

Quarter	Section	Township	Range	Meridian
SE 1/4	32	T15	R10W	G&SRM
				G&SRM
				G&SRM
				G&SRM

in **Maricopa County, Arizona**, on the **29<sup>th</sup>** day of **September, 2020**.

Name and mailing address of locator is: **Precious Metals LLC**  
**17030 E. Carr Ave.**  
**Parker, Colorado 80134**

The Claim is approximately **1500** feet long and **600** feet wide, such that **20** feet are claimed in a **North** direction and **1480** feet in a **South** direction from the point of discovery (monument of location), at which the Notice of Location was posted, together with **300** feet on each side of the monument of location and center line of the Claim. The general course of the lode or vein is from the **North** to the **South** direction.

The **NW 1/4** corner of the claim is **N44°56'31"W** and **2816 ft** from a survey monument or permanent natural object described as **SE Cor. Sec. 32, T15-R10W G&SRM (Arizona)**

The number, location and markings on each corner monument are as follows:

	Location	Markings	Description
No. 1	NW	2"x2" Wooden Post	
No. 2	NE	2"x2" Wooden Post	
No. 3	SE	2"x2" Wooden Post	
No. 4	SW	2"x2" Wooden Post	

SIGNATURE OF LOCATOR:

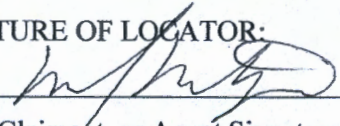
By: 

Owner, Claimant, or Agent Signature

By: **Manuel Montoya**

Owner, Claimant, or Agent Name (printed)

PHOENIX, ARIZONA

2020 NOV -4 A 9 22

RECEIVED  
BUREAU STATE OFFICE

AMC461701

**CERTIFICATE OF LOCATION  
LODE MINING CLAIM**

**TO ALL WHOM IT MAY CONCERN:**

The undersigned hereby certifies that he has caused to be located the **BS 9** Lode Mining Claim in the following quarter sections(s):

Quarter	Section	Township	Range	Meridian
NE 1/4	5	T2S	R10W	G&SRM
SE 1/4	32	T1S	R10W	G&SRM
				G&SRM
				G&SRM

in **Maricopa County, Arizona**, on the **29<sup>th</sup>** day of **September, 2020**.

Name and mailing address of locator is: **Precious Metals LLC**  
**17030 E. Carr Ave.**  
**Parker, Colorado 80134**

The Claim is approximately **1500** feet long and **600** feet wide, such that **20** feet are claimed in a **North** direction and **1480** feet in a **South** direction from the point of discovery (monument of location), at which the Notice of Location was posted, together with **300** feet on each side of the monument of location and center line of the Claim. The general course of the lode or vein is from the **North** to the **South** direction.

The NE 1/4 corner of the claim is N57°59'26"W and 931 ft. from a survey monument or permanent natural object described as **SE Cor. Sec. 32, T1S-R10W G&SRM (Arizona)**

The number, location and markings on each corner monument are as follows:

	Location	Markings	Description
No. 1	NW	2"x2" Wooden Post	
No. 2	NE	2"x2" Wooden Post	
No. 3	SE	2"x2" Wooden Post	
No. 4	SW	2"x2" Wooden Post	

SIGNATURE OF LOCATOR:

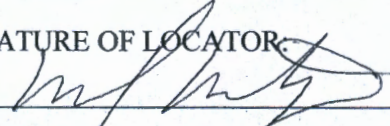
By: 

Owner, Claimant, or Agent Signature

By: **Manuel Montoya**

Owner, Claimant, or Agent Name (printed)

PHOENIX, ARIZONA

2020 NOV -14 A 9 22

RECEIVED  
DEPT. OF STATE OFFICE

AMC461702

**CERTIFICATE OF LOCATION  
LODE MINING CLAIM**

**TO ALL WHOM IT MAY CONCERN:**

The undersigned hereby certifies that he has caused to be located the **BS 10** Lode Mining Claim in the following quarter sections(s):

Quarter	Section	Township	Range	Meridian
SE 1/4	32	T1S	R10W	G&SRM
				G&SRM
				G&SRM
				G&SRM

in **Maricopa** County, Arizona, on the **29<sup>th</sup>** day of **September**, 2020.

Name and mailing address of locator is: **Precious Metals LLC**  
**17030 E. Carr Ave.**  
**Parker, Colorado 80134**

The Claim is approximately **1500** feet long and **600** feet wide, such that **1480** feet are claimed in a **North** direction and **20** feet in a **South** direction from the point of discovery (monument of location), at which the Notice of Location was posted, together with **300** feet on each side of the monument of location and center line of the Claim. The general course of the lode or vein is from the **North** to the **South** direction.

The NE corner of the claim is N21°36'16"W and 2144 ft from a survey monument or permanent natural object described as **SE Cor. Sec. 32, T1S-R10W G&SRM (Arizona)**

The number, location and markings on each corner monument are as follows:

	Location	Markings	Description
No. 1	NW	2"x2" Wooden Post	
No. 2	NE	2"x2" Wooden Post	
No. 3	SE	2"x2" Wooden Post	
No. 4	SW	2"x2" Wooden Post	

SIGNATURE OF LOCATOR:

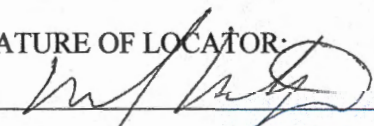
By: 

Owner, Claimant, or Agent Signature

By: **Manuel Montoya**

Owner, Claimant, or Agent Name (printed)

AMC 461703

RECEIVED  
 BUREAU OF STATE OFFICE  
 2020 NOV - 11 A 9 22  
 PHOENIX, ARIZONA

**CERTIFICATE OF LOCATION  
LODE MINING CLAIM**

**TO ALL WHOM IT MAY CONCERN:**

The undersigned hereby certifies that he has caused to be located the  
BS // Lode Mining Claim in the following quarter sections(s):

Quarter	Section	Township	Range	Meridian
NE 1/4	5	T2S	R10W	G&SRM
SE 1/4	32	T1S	R10W	G&SRM
				G&SRM
				G&SRM

in Maricopa County, Arizona, on the 29<sup>th</sup> day of September, 2020.

Name and mailing address of locator is: **Precious Metals LLC**  
17030 E. Carr Ave.  
Parker, Colorado 80134

The Claim is approximately 1500 feet long and 600 feet wide, such that 20 feet are claimed in a North direction and 1480 feet in a South direction from the point of discovery (monument of location), at which the Notice of Location was posted, together with 300 feet on each side of the monument of location and center line of the Claim. The general course of the lode or vein is from the North to the South direction.

The NW corner of the claim is N57°34'26"W and 931 ft from a survey monument or permanent natural object described as SE Cor. Sec. 32, T1S-R10W G&SRM (Arizona)

The number, location and markings on each corner monument are as follows:

	Location	Markings	Description
No. 1	NW	2"x2" Wooden Post	
No. 2	NE	2"x2" Wooden Post	
No. 3	SE	2"x2" Wooden Post	
No. 4	SW	2"x2" Wooden Post	

SIGNATURE OF LOCATOR:

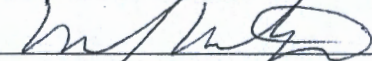
By: 

Owner, Claimant, or Agent Signature

By: **Manuel Montoya**

Owner, Claimant, or Agent Name (printed)

AMC461704

PHOENIX, ARIZONA

2020 NOV -4 A 9 22

RECEIVED  
BUREAU OF LANDS  
STATE OF ARIZONA

**CERTIFICATE OF LOCATION  
LODE MINING CLAIM**

**TO ALL WHOM IT MAY CONCERN:**

The undersigned hereby certifies that he has caused to be located the **BS 12** Lode Mining Claim in the following quarter sections(s):

Quarter	Section	Township	Range	Meridian
SE 1/4	32	T15	R10W	G&SRM
				G&SRM
				G&SRM
				G&SRM

in **Maricopa** County, Arizona, on the **29<sup>th</sup>** day of **September**, 2020.  
Name and mailing address of locator is: **Precious Metals LLC**  
**17030 E. Carr Ave.**  
**Parker, Colorado 80134**

The Claim is approximately **1500** feet long and **600** feet wide, such that **1480** feet are claimed in a **North** direction and **20** feet in a **South** direction from the point of discovery (monument of location), at which the Notice of Location was posted, together with **300** feet on each side of the monument of location and center line of the Claim. The general course of the lode or vein is from the **North** to the **South** direction.

The **NW** corner of the claim is **N21°36'16"W** and **244 Ft.** from a survey monument or permanent natural object described as **SE Cor. Sec. 32, T15-R10W G&SRM (Arizona)**

The number, location and markings on each corner monument are as follows:

	Location	Markings	Description
No. 1	NW	2"x2" Wooden Post	
No. 2	NE	2"x2" Wooden Post	
No. 3	SE	2"x2" Wooden Post	
No. 4	SW	2"x2" Wooden Post	

SIGNATURE OF LOCATOR

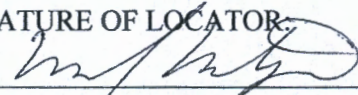
By: 

Owner, Claimant, or Agent Signature

By: **Manuel Montoya**

Owner, Claimant, or Agent Name (printed)

AMC461705

PHOENIX, ARIZONA

2020 NOV -11 A 9 22

RECEIVED  
BUREAU OF LAND MANAGEMENT  
PHOENIX, ARIZONA



**CERTIFICATE OF LOCATION  
LODE MINING CLAIM**

**TO ALL WHOM IT MAY CONCERN:**

The undersigned hereby certifies that he has caused to be located the **BS 13** Lode Mining Claim in the following quarter sections(s):

Quarter	Section	Township	Range	Meridian
NW 1/4	32	T1S	R10W	G&SRM
SW 1/4	32	T1S	R10W	G&SRM
				G&SRM
				G&SRM

in **Maricopa** County, Arizona, on the **29<sup>th</sup>** day of **September**, 2020.

Name and mailing address of locator is: **Precious Metals LLC**  
**17030 E. Carr Ave.**  
**Parker, Colorado 80134**

The Claim is approximately **1500** feet long and **600** feet wide, such that **1480** feet are claimed in a **North** direction and **20** feet in a **South** direction from the point of discovery (monument of location), at which the Notice of Location was posted, together with **300** feet on each side of the monument of location and center line of the Claim. The general course of the lode or vein is from the **North** to the **South** direction.

The SW corner of the claim is N57°39'37"W and 3761 ft from a survey monument or permanent natural object described as **SE Cor. Sec. 32, T1S-R10W G&SRM (Arizona)**

The number, location and markings on each corner monument are as follows:

	Location	Markings	Description
No. 1	NW	2"x2" Wooden Post	
No. 2	NE	2"x2" Wooden Post	
No. 3	SE	2"x2" Wooden Post	
No. 4	SW	2"x2" Wooden Post	

SIGNATURE OF LOCATOR:

By: 

Owner, Claimant, or Agent Signature

By: **Manuel Montoya**

Owner, Claimant, or Agent Name (printed)

PHOENIX, ARIZONA

2020 NOV - 4 A 9 22

RECEIVED  
 CLM-AZ STATE OFFICE

AMC461706

**CERTIFICATE OF LOCATION  
LODE MINING CLAIM**

**TO ALL WHOM IT MAY CONCERN:**

The undersigned hereby certifies that he has caused to be located the **BS 14** Lode Mining Claim in the following quarter sections(s):

Quarter	Section	Township	Range	Meridian
NW 1/4	32	T1S	R10W	G&SRM
NE 1/4	32	T1S	R10W	G&SRM
SE 1/4	32	T1S	R10W	G&SRM
SW 1/4	32	T1S	R10W	G&SRM

in **Maricopa** County, Arizona, on the **29<sup>th</sup>** day of **September**, 2020.

Name and mailing address of locator is: **Precious Metals LLC**  
**17030 E. Carr Ave.**  
**Parker, Colorado 80134**

The Claim is approximately **1500** feet long and **600** feet wide, such that **1480** feet are claimed in a **North** direction and **20** feet in a **South** direction from the point of discovery (monument of location), at which the Notice of Location was posted, together with **300** feet on each side of the monument of location and center line of the Claim. The general course of the lode or vein is from the **North** to the **South** direction.

The SE corner of the claim is N44°56'31"W and 2816 ft from a survey monument or permanent natural object described as **SE Cor. Sec. 32, T1S-R10W G&SRM (Arizona)**

The number, location and markings on each corner monument are as follows:

	Location	Markings	Description
No. 1	NW	2"x2" Wooden Post	
No. 2	NE	2"x2" Wooden Post	
No. 3	SE	2"x2" Wooden Post	
No. 4	SW	2"x2" Wooden Post	

SIGNATURE OF LOCATOR:

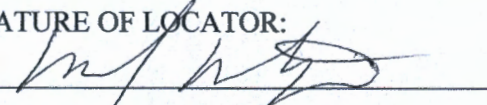
By: 

Owner, Claimant, or Agent Signature

By: **Manuel Montoya**

Owner, Claimant, or Agent Name (printed)

PHOENIX, ARIZONA

2020 NOV - 4 A 9:22

RECEIVED  
DEPT. OF STATE OFFICE

AN0461707

**CERTIFICATE OF LOCATION  
LODE MINING CLAIM**

**TO ALL WHOM IT MAY CONCERN:**

The undersigned hereby certifies that he has caused to be located the **BS /5** Lode Mining Claim in the following quarter sections(s):

Quarter	Section	Township	Range	Meridian
NE 1/4	32	T15	R10W	G&SRM
SE 1/4	32	T15	R10W	G&SRM
				G&SRM
				G&SRM

in **Maricopa** County, Arizona, on the **29<sup>th</sup>** day of **September**, **2020**.

Name and mailing address of locator is: **Precious Metals LLC**  
**17030 E. Carr Ave.**  
**Parker, Colorado 80134**

The Claim is approximately **1500** feet long and **600** feet wide, such that **1480** feet are claimed in a **North** direction and **20** feet in a **South** direction from the point of discovery (monument of location), at which the Notice of Location was posted, together with **300** feet on each side of the monument of location and center line of the Claim. The general course of the lode or vein is from the **North** to the **South** direction.

The **SW** corner of the claim is **N44°56'31"W** and **2816 ft.** from a survey monument or permanent natural object described as **SE Cor. Sec. 32, T15-R10W G&SRM (Arizona)**

The number, location and markings on each corner monument are as follows:

	Location	Markings	Description
No. 1	NW	2"x2" Wooden Post	
No. 2	NE	2"x2" Wooden Post	
No. 3	SE	2"x2" Wooden Post	
No. 4	SW	2"x2" Wooden Post	

SIGNATURE OF LOCATOR:

By: 

Owner, Claimant, or Agent Signature

By: **Manuel Montoya**

Owner, Claimant, or Agent Name (printed)

RECEIVED  
DEPT. OF STATE OF ARIZONA  
2020 NOV - 4 A 9 22  
PHOENIX, ARIZONA

AMC461708

**CERTIFICATE OF LOCATION  
LODE MINING CLAIM**

**TO ALL WHOM IT MAY CONCERN:**

The undersigned hereby certifies that he has caused to be located the BS 16 Lode Mining Claim in the following quarter sections(s):

Quarter	Section	Township	Range	Meridian
NE 1/4	32	T15	R10W	G&SRM
SE 1/4	32	T15	R10W	G&SRM
				G&SRM
				G&SRM

in Maricopa County, Arizona, on the 29<sup>th</sup> day of September, 2020.

Name and mailing address of locator is: **Precious Metals LLC**  
17030 E. Carr Ave.  
Parker, Colorado 80134

The Claim is approximately 1500 feet long and 600 feet wide, such that 1480 feet are claimed in a North direction and 20 feet in a South direction from the point of discovery (monument of location), at which the Notice of Location was posted, together with 300 feet on each side of the monument of location and center line of the Claim. The general course of the lode or vein is from the North to the South direction.

The SE corner of the claim is N21°36'16"W and 2144 ft from a survey monument or permanent natural object described as SE Cor. Sec. 32, T15-R10W G&SRM (Arizona)

The number, location and markings on each corner monument are as follows:

	Location	Markings	Description
No. 1	NW	2"x2" Wooden Post	
No. 2	NE	2"x2" Wooden Post	
No. 3	SE	2"x2" Wooden Post	
No. 4	SW	2"x2" Wooden Post	

SIGNATURE OF LOCATOR:

By: 

Owner, Claimant, or Agent Signature

By: **Manuel Montoya**

Owner, Claimant, or Agent Name (printed)

AMC461709

PHOENIX, ARIZONA

2020 NOV -4 A 9

RECEIVED  
BUREAU OF STATE OFF

**CERTIFICATE OF LOCATION  
LODE MINING CLAIM**

**TO ALL WHOM IT MAY CONCERN:**

The undersigned hereby certifies that he has caused to be located the **BS 17** Lode Mining Claim in the following quarter sections(s):

Quarter	Section	Township	Range	Meridian
SE 1/4	32	T1S	R10W	G&SRM
NE 1/4	32	T1S	R10W	G&SRM
				G&SRM
				G&SRM

in **Maricopa** County, Arizona, on the **29<sup>th</sup>** day of **September**, 2020.

Name and mailing address of locator is: **Precious Metals LLC**  
**17030 E. Carr Ave.**  
**Parker, Colorado 80134**

The Claim is approximately **1500** feet long and **600** feet wide, such that **1480** feet are claimed in a **North** direction and **20** feet in a **South** direction from the point of discovery (monument of location), at which the Notice of Location was posted, together with **300** feet on each side of the monument of location and center line of the Claim. The general course of the lode or vein is from the **North** to the **South** direction.

The SW corner of the claim is N21°36'16"W and 2144 FF from a survey monument or permanent natural object described as **SE Cor. Sec. 32, T1S-R10W G&SRM (Arizona)**

The number, location and markings on each corner monument are as follows:

	Location	Markings	Description
No. 1	NW	2"x2" Wooden Post	
No. 2	NE	2"x2" Wooden Post	
No. 3	SE	2"x2" Wooden Post	
No. 4	SW	2"x2" Wooden Post	

SIGNATURE OF LOCATOR:

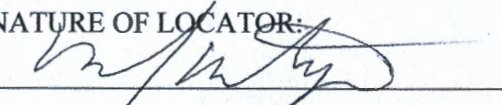
By: 

Owner, Claimant, or Agent Signature

By: **Manuel Montoya**

Owner, Claimant, or Agent Name (printed)

RECEIVED  
 BUREAU OF LAND MANAGEMENT  
 PHOENIX, ARIZONA  
 2020 NOV -4 A 9 22

AMC461710

DEPARTMENT OF THE INTERIOR  
BUREAU OF LAND MANAGEMENT  
Case Recordation

**Geographic Report with Land**

Disposition is equal to **AUTHORIZED , CANCELLED , EXPIRED , PENDING , REJECTED , RELINQUISHED ,  
WITHDRAWN**  
and Meridian Township Range Section is equal to **14 0010S 0100W 032**  
and Admin State is equal to **AZ**

DEPARTMENT OF THE INTERIOR  
BUREAU OF LAND MANAGEMENT  
Case Recordation  
Geographic Report with Land

Admin State: AZ  
Geo State: AZ  
Serial Number: AZA 022098PT

Total Case Acres: 33,995.040

CaseType	Case Disp	Mer	Twp	Rng	Sec	Sur Type	Sur Nr	Suf	Subdivision	Pending Action
221006	AUTHORIZED	14	0010S	0100W	032	ALIQ				

DEPARTMENT OF THE INTERIOR  
BUREAU OF LAND MANAGEMENT  
Case Recordation

**Geographic Report with Land**

Disposition is equal to **AUTHORIZED , CANCELLED , EXPIRED , PENDING , REJECTED , RELINQUISHED ,  
WITHDRAWN**

**and Meridian Township Range Section is equal to 14 0020S 0100W 005**

**and Admin State is equal to AZ**



DEPARTMENT OF THE INTERIOR  
BUREAU OF LAND MANAGEMENT  
Case Recordation  
Geographic Report with Land

Admin State: AZ  
Geo State: AZ  
Serial Number: AZA 031327

Total Case Acres: 41.086

Casetype	Case Disp	Mer	Twp	Rng	Sec	Sur Type	Sur Nr	Suf	Subdivision	Pending Action
285003	AUTHORIZED	14	0020S	0100W	005	PROT				

Admin State: AZ  
Geo State: AZ  
Serial Number: AZAR 0034051

Total Case Acres: 41.130

Casetype	Case Disp	Mer	Twp	Rng	Sec	Sur Type	Sur Nr	Suf	Subdivision	Pending Action
288100	AUTHORIZED	14	0020S	0100W	005	FF		1	NONE, SAME, S2NW;	Y





Precious A  
17030 E. Carr Ave  
Parker, Co. 80134

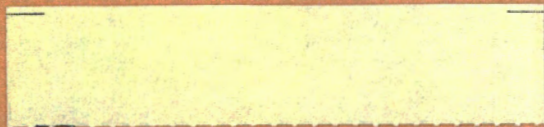

RETURN RECEIPT  
REQUESTED

RECEIVED  
2020 NOV -4 A 9 23  
PHOENIX, ARIZO

Arizona Bureau of Land Management  
One North Central Avenue  
Suite 800 (8th Floor)  
Phoenix, Arizona 85004-4427

